ئـــاخ لۆلـــۆی زاڤـــا
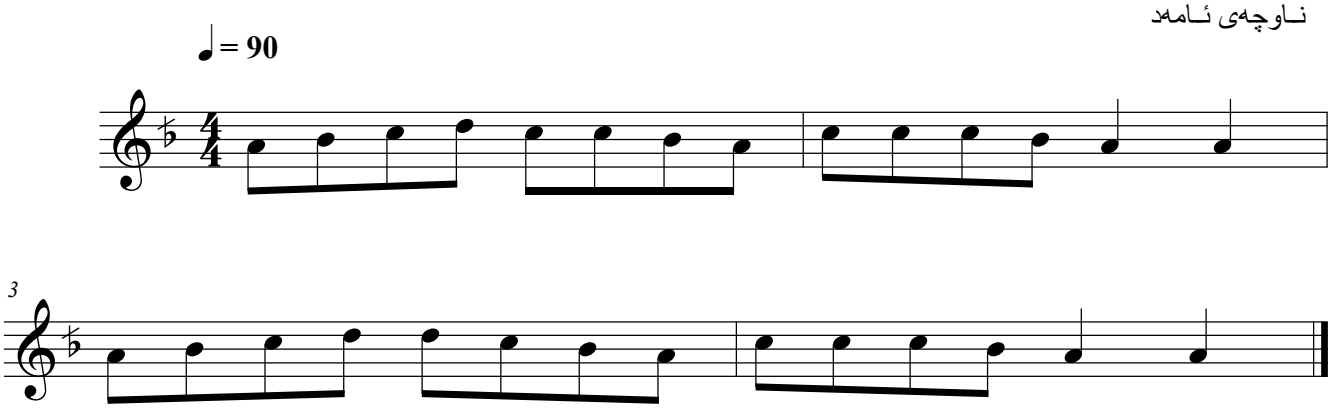
فۆلکلـــــۆر
نـــاوچەی ئـــامەد