آللە آللە

فۆلکلـــــۆر
نــاوچەی ئــامەد، چاکــانی

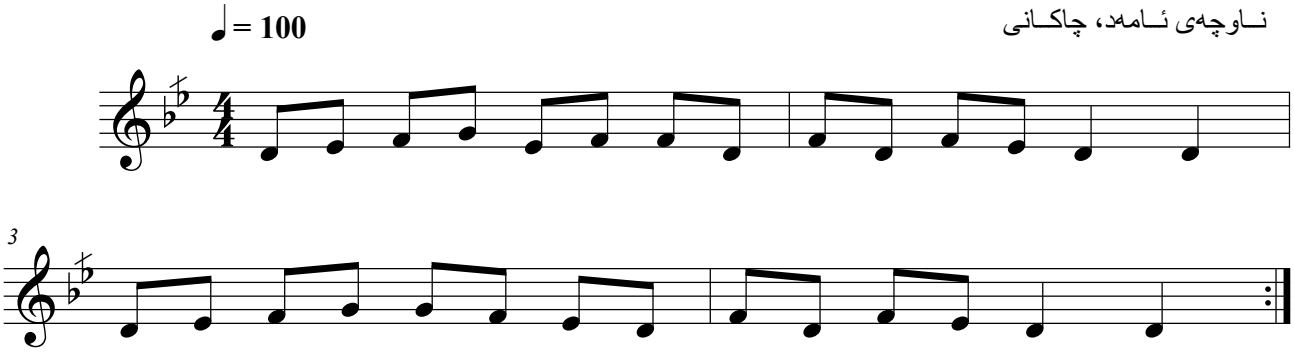

Kurdnote©