ئــای لــێ نــورێ

فۆلکلـــــۆر

نـــاوچەی: ئـــامەد، بادینـــان
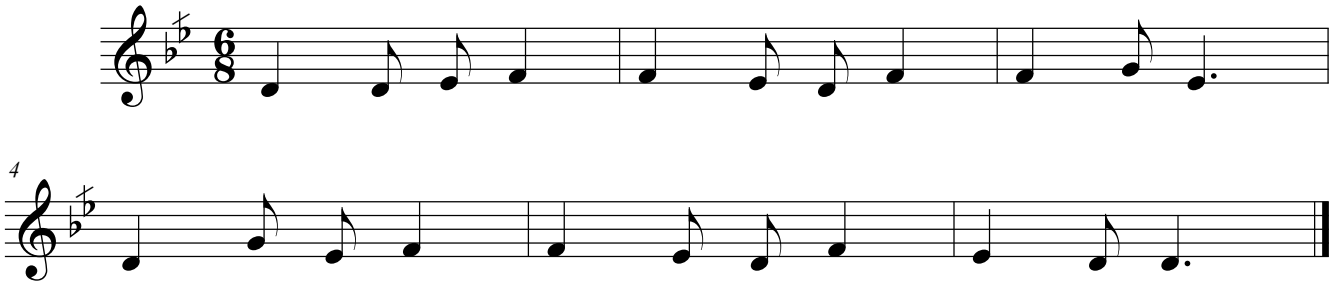
♩. = 130