ئــای لــۆ دلــۆ
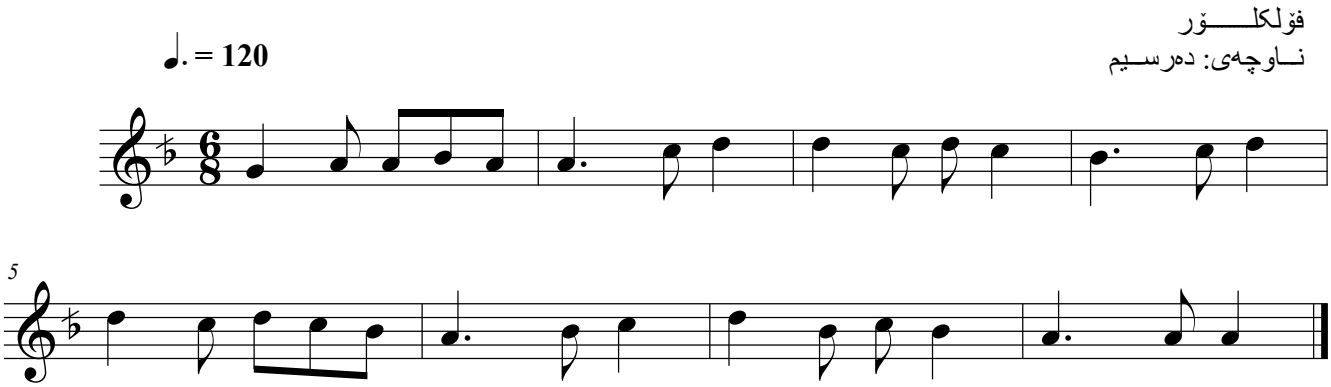
فۆلکلـــــۆر
نــاوچەی: دەرســیم