بـای شـەماڵ

محمد ماملێ
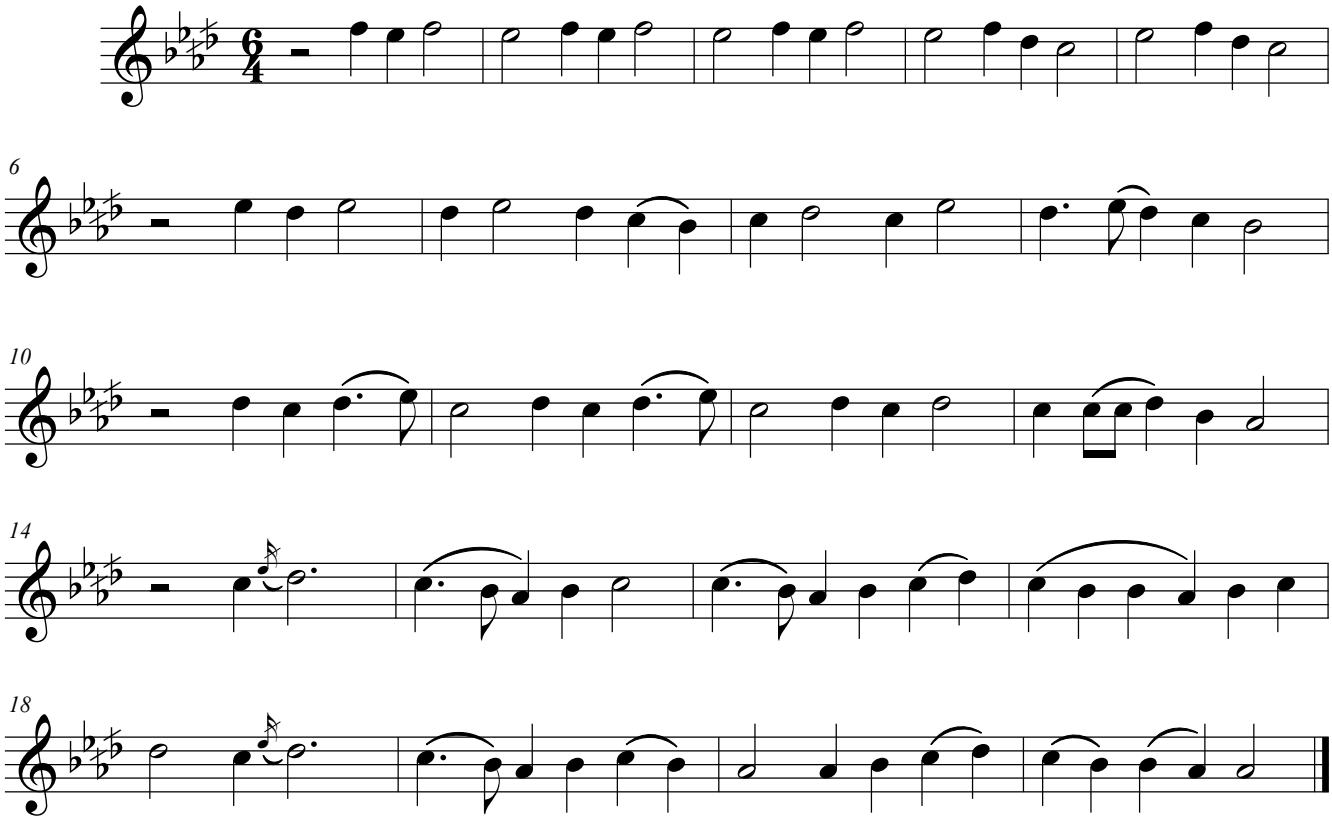
Moderato